Pillars

2004

Table of Contents

Editor's Pages 2&3
Dr. Boos 4&5
Music 8-15
Random pictures 18-25
Sports 26-43
Student Life 44-61
Senior Pictures 62-70
Underclass Pictures 71-89

My name is Melissa Augustine and I am the Editor-in-Chief for the Pillars Yearbook. I am a freshman and was on the yearbook staff at my high school. I am also involved with CYM and work on campus in the Early Childhood Center. I have enjoyed working with everyone on staff this year and hope that with every year that passes we can continue to work together.

My name is James Gruben and I am a freshman. I am the computer technition on the yearbook staff. I am a Computer Science Major. This is my first time being on a yearbook staff. I have been enjoying my time working with Pillars and the people who are in it and I will continue to enjoy it.

I'm Melissa Carney and I am very happy to be your Assistant Editor for the 2003-2004 school year. I am a freshman and I hail from Lockport, NY. concordia has been such a blessing to me and I am grateful for all of the opportunities that have come my way. Besides being involved with the Yearbook, I am involved with CYM, handbells, senate, reading lessons during Chapel, and Bible studies. Once again, I thank Concordia for its endless opportunities as I look forward to creating the next Pillars yearbook.

My name is LaNora and I'm a junior. I'm writer on the Pillars Yearbook staff. I've enjoyed my time on staff and have enjoyed working with everyone.

My name is Paul Faulkner and I am a senior. I will graduate this year. I am the Senior Writer on staff. I have enjoyed being on staff and working with everyone.

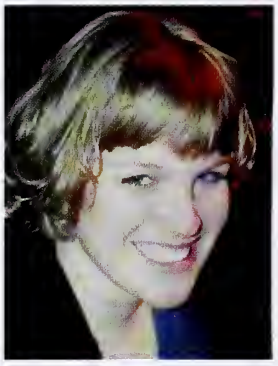

My name is Elisabeth. I'm a freshman. I am a Junior Photographer for the Pillars Yearbook staff. I've had lots of fun being on staff and have enjoyed working with everyone.

My name is Hannah Ulrich. I am the Senior Photographer on the Yearbook staff. I am a senior and will graduate this year. I have enjoyed my time on this staff and liked working with everyone.

Cathy Kavanagh joined yearbook second semester. She has always wanted to join, but she hasn't had the time until now. She is a junior, Secondary Education Art major with a Sociology minor. On staff she is a photographer and writer. She enjoys being on staff and all the fun meetings.

The 2003-2004 Pillars Staff

On behalf of the Pillars staff, I would just like to say that we have all enjoyed putting this yearbook together. It has been a long, difficult proccess and its not exactly how we planned it. But together we got it accomplished and we hope that you enjoy it.

Thanks,

The Pillars Staff

The Pillars Yearbook Staff would like to thank Dr. Boos for writing a letter to the student body giving the yearbook a personal touch.

CONCORDIA UNIVERSITY
RIVER FOREST

OFFICE OF THE PRESIDENT
7400 AUGUSTANA
RIVER FOREST
ILLINOIS 60305-1499
(708) 209-3003
(708) 209-3534 fax

Spring 2004

Dear Students,

It may be difficult for some to believe, but some thirty-four years ago, I too was a student at Concordia. At that time I was concerned about where I would be serving the church and society. At that point in my life I would never have predicted that I would be serving as the Acting President of Concordia University during the 2003 - 2004 academic year

I have often been asked the question, "What images and stories come to mind when people talk to you about Concordia?"

One of those images is of the fire that occurred on Ascension Day 1970. That fire gutted the first and second floors of Addison Hall in the area where the Dean of Students, Registrar, and Business Services are currently located. As a graduating senior, seeing the Registrar's Office in flames was not a comforting thought. Thank the Lord that the fireproof safe that held our transcripts kept the flames out. Sometimes when my current office has been closed up for a few days, you can still smell the smoke that lingers in the ceiling.

I will always remember my fellow students and many faculty members who taught me during my time at Concordia. Upon graduation, my roommate was called to serve as an English teacher in the high school from which I graduated. He still serves there as a teacher and a coach after thirty-four years. When I joined the faculty in 1980, I was privileged to serve as a colleague with the men and women who were my teachers. During those first years as a member of the faculty as I walked the halls I had an "odd" feeling of being a student again.

Most of my memories and images are of the students I have been able to serve at the University. Those students have become college professors, secondary and elementary teachers, accountants, computer programmers, and business people. There are so many images and stories that still make me smile when I recall them. One image is of the students in the back row of one of my calculus classes when they all wore sunglasses during the entire class period. It was hard not to laugh every time I looked at them. The next day I decided I would wear a pair of sunglasses as I taught the lesson.

Concordia is very special because of the people that work here and who are students here. May God bless you as you leave Concordia to serve in the church and world.

In His Name,

Manfred B. Boos
Acting President

GALLOW

HOME OF THE COUGARS
BALL 2 STRIKE 0 OUT 0
1 2 3 4 5 6 7 8 9 TOTAL
VISITOR 0 0
COUGARS 0 0

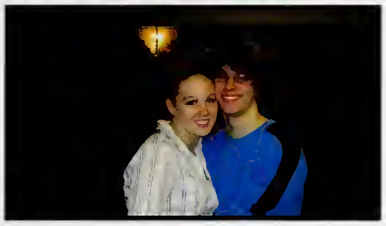

CONCO
UNIVE
RIVER FORE
RDIA COL

Concordia Music

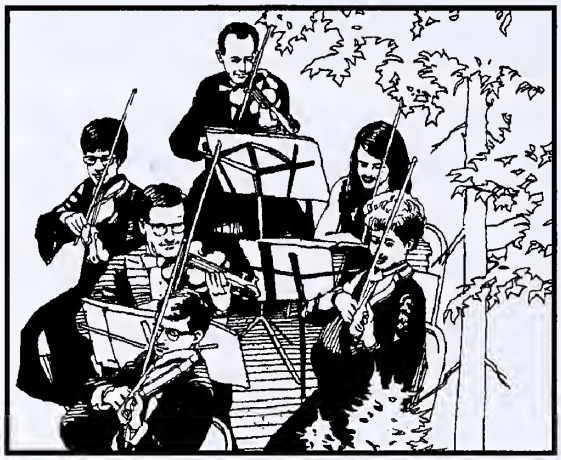

GROW
WITH THE
MUSIC

Concordia Music

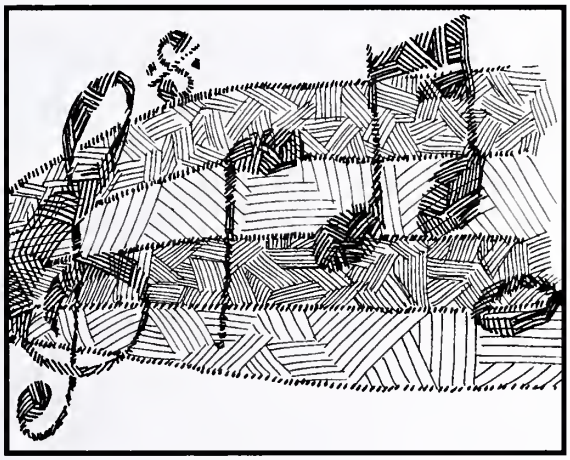

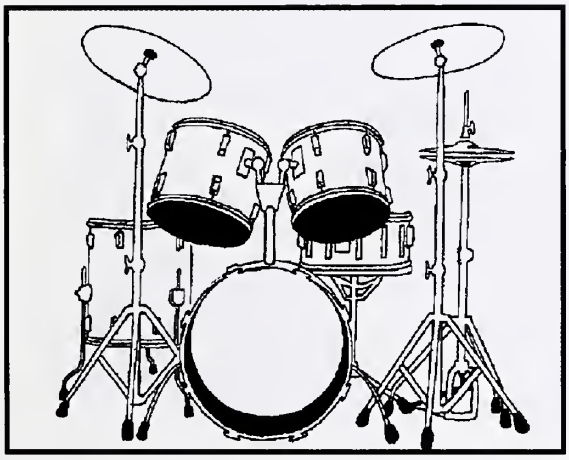

Music Groups

Wind Symphony is the premiere instrumental ensemble at Concordia University. This 60 member organization maintains an active performance schedule, having performed in schools, churches, and concert halls in 41 states, Canada and Eastern Europe. The group has a commitment to the finest traditional and contemporary sacred and secular repertoire. The Wind Symphony will be touring eastern China in the Spring of 2005.
Conductor: Richard R. Fischer

Kapelle is Concordia's premiere choral performance ensemble. The 45-voice chour, selected by audition, tours annually throughout the U.S. as well as internationally every four years, and records regularly. Kappelle's active performance schedule also includes Concordia's annual Lessons and Carols services during Advent as well as a major choral performance with the Festival Chorus and Orechestra.
Conductor: Timothy Cloeter

University Band is an ensemble of approximately 60 members including Concordia students, faculty and staff as well as residents from surrounding commnuities. Literature is drawn from the finest traditional and contemporary repitoire. Conductor: Ridhard R. Fischer

Jazz band provides students with an experience in performing music from the modern jazz idiom. Often the members have teh opportunity to play with guest performers who are leading musicians in the field of jazz. This band performes on and off campus. Conductor: Kirk Garrison

University Handbell Choirs provide a unique experience for beginning and advanced ringers. The choirs perform for daily chapel, the campus community and beyond. Conductor: Jean E. Harrison

Schola Cantorum is primarily devoted to the campus chapel services, as well as the development of advanced singing skills. Performance opportunities include campus worship and Advent and Holy Week as well as shared performances with the Chamber Orchestera and Kappelle during the Lessons and Carols service.
Conductor: Jonathon Kohrs

Chamber Orchestra is comprimised of strings, winds, brass and percussion. Drawing on all works from the orchestral tradition, the group also sponsors an annual concerto competition and performs a larger work with Schola Cantorum in the Spring.
Conductor: Jonathon Stahlke

Miriam Singers is an auditioned ensemble of exceptional women's voices. The chamber ensemble performs music from a variety of periods and styles, both a cappelle and with instruments. Performers for the Miriam Singers are both on-campus and off-campus.
Conductor: Timothy Cloeter

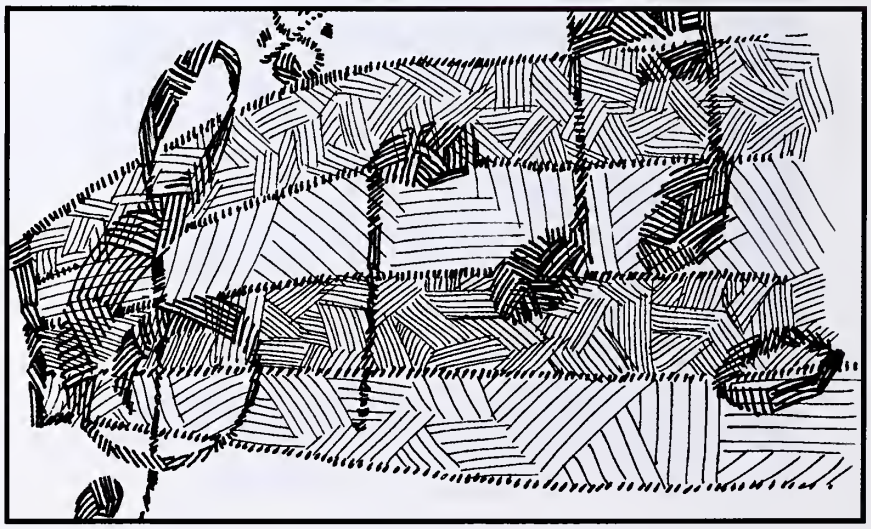

More Musical Groups

Cougar Band performs for home football and basketball games. It is student run and it's members join on a voluntary basis.

Living Water

Small Brass Ensemble

Praise

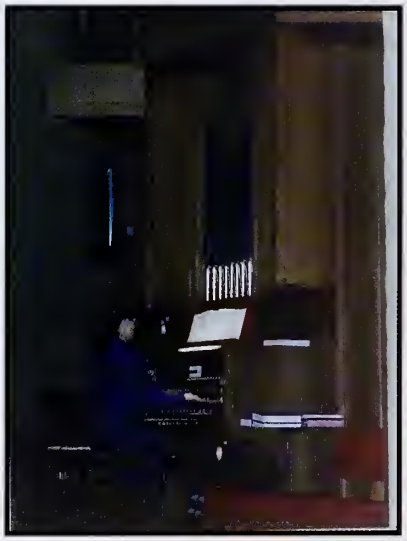

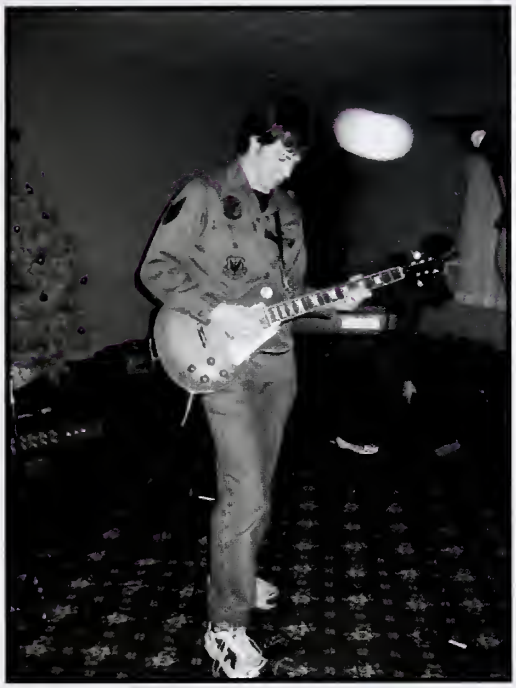

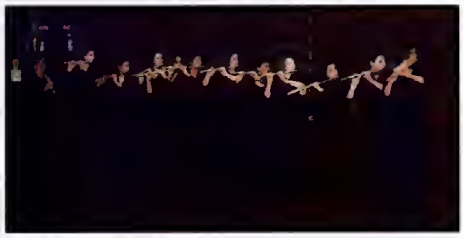

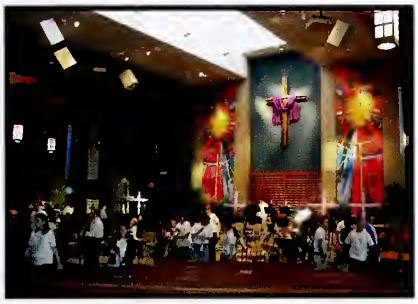

Preparing her art work.

Talking about what the art says.

Looking at a Concordia student's art work.

Concordia Students with they wonderful work.

Talking about all the wonderful artwork.

Concordia art students posing in the gallery.

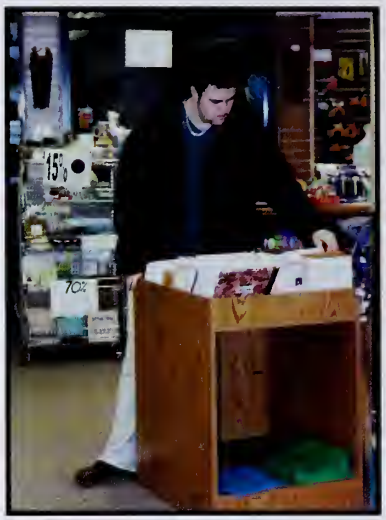

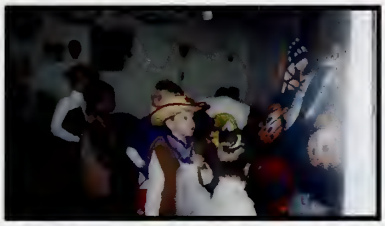

PAUL

GET REAL

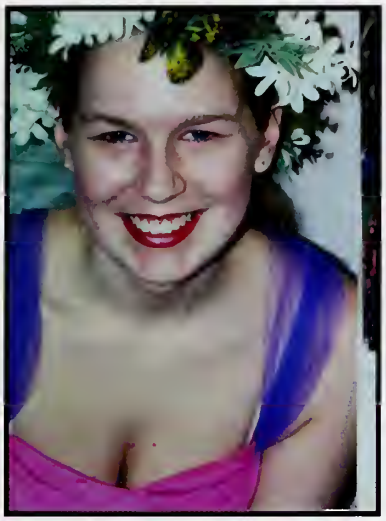

HILFIGER
DENIM

CREATE
A NEW
REALITY

AMERICAN PRIDE

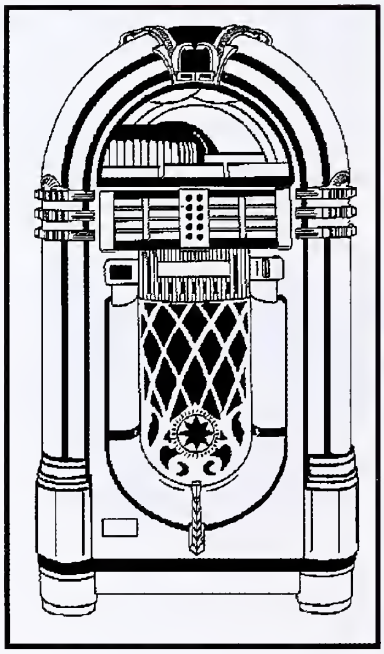

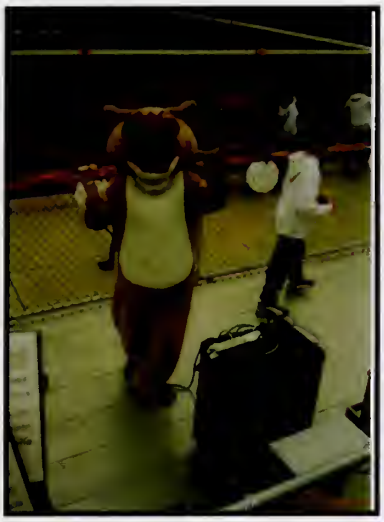

just SAY it!

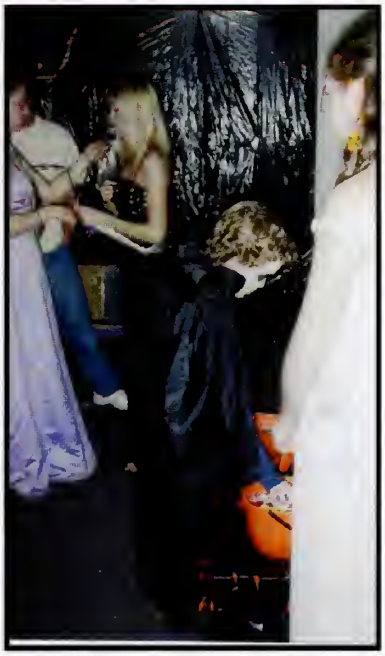

Cougar Sports

Cougar Sports

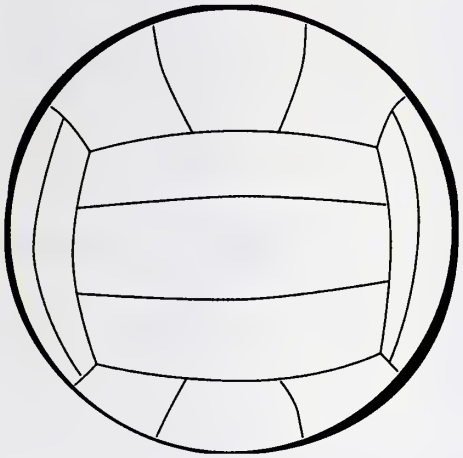

Senior team captains did a wonderful job leading this talented group of runners. Afer a slow start, the women peaked at just the right time to upset two-time defending champion Clarke College in the NIIC championships. The conference victory marked the first time that the Cougar women's cross-country team captured the title.
The Cougar me were NIIC champions for the third straight season. Testifying to our teamwork was the fact taht six of our runners finished one through six at the conference meet, earning all-conference honors while also giving us a perfect team score of 15.

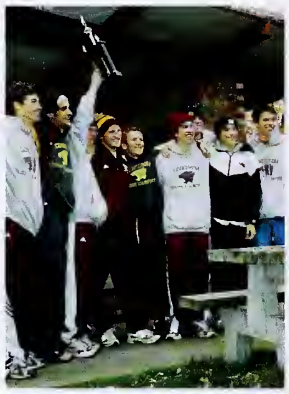

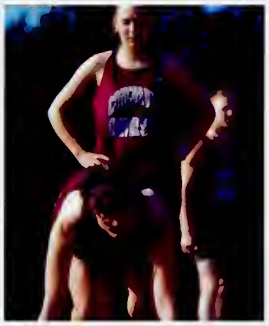

The Cougar women were small in number but huge in talent during the 2004 season. The season climaxed with a strong team effort to capture the Tri-State Chamopionships for the third consecutive year. Our returning athletes stepped up to lead the team in many events.
the men's season was highlighted by a narrow one-point victory against NIIC conference rivals in the Tri-State Championships. The Cougars were able to compete against area teams throughout the season despite having only 10 team members.

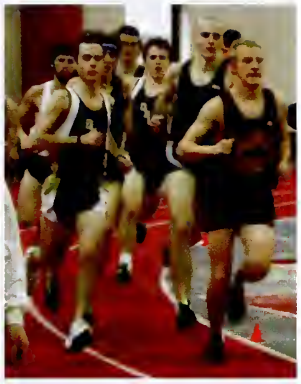

The 2003-04 Cougar men's team went through a difficult season, but the bright spot was seeing many new players have ample opportunity to gain experience that will benefit both themselves and the team in the next few years. A three-game winning streak in late December showed the versatility of the team. Our new players also got a taste of what CIT is all about, an experience that will benefit them when we host the annual tournament next January.

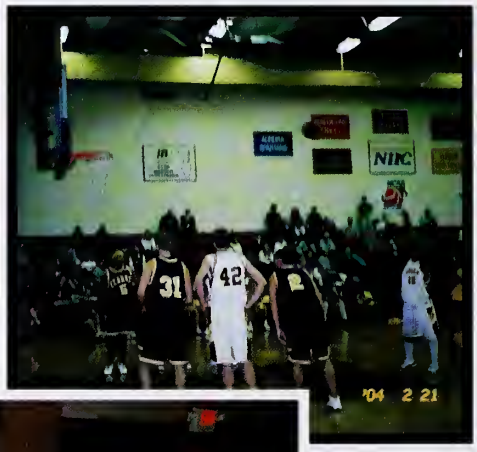

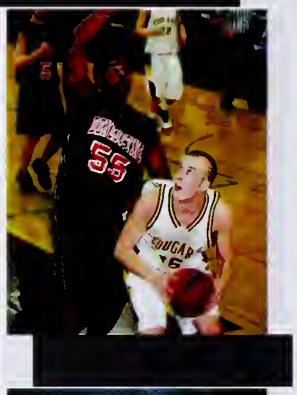

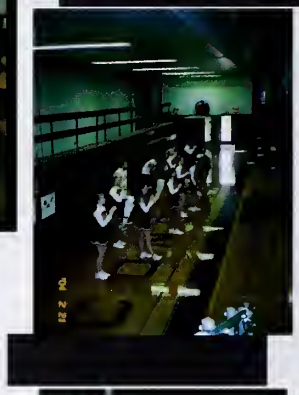

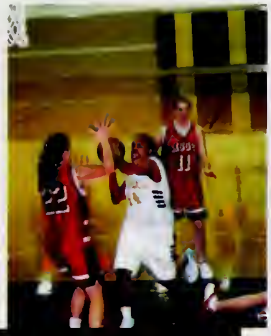

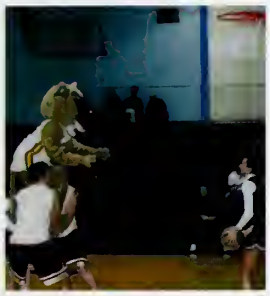

The Cougars enjoyed their most successful season in 16 years by finishing with a regular-season record of 13-12 and capturing a third-place finish in the Northern Illinois-Iowa Conference. We received excellent skupport from our fans and were excited about ahving the opportunity to host a first-round game in the conference tournament. I am extremely optimistic about the future of our program. We have made tremendous strides toward a winning tradition, and I look forward to building on that premise with faith. We are not shy about setting a conference title and NCAA bid as our goal.

The 2003 Concordia men's soccer program added yet another building block in the process of creating and maintaining a proud, successful legacy in the college soccer world. The team was able to improve in every aspect of the game with the help of some very talented recruits. The men made the NIIC conference final where they gave Dominican University their toughest challenge of the season. The Cougar men's soccer program is moving forward with new challenges and new goals for the fall 2004 season. The best is yet to come! GO COUGARS!

The 2003 Concordia women's soccer program added yet another building block in the process of creating and maintaining a proud, successful legacy in the college soccer world. The team was able to improve in every aspect of the game with the help of some very talented recruits. The women enjoyed their first-ever winning season, finishing with 10 victories. The Cougar women's soccer program is moving forward with new challenges and new goals for the fall 2004 season. The best is yet to come! GO COUGARS!

We started building trust, a solid bond that led us to believe in each other, and we brought a mutual respect to the table that allowed each of us to grow and learn from each other. As the season progressed, the tough schedule would pay dividends was we went on to defeat every conference team to finish as NIIC regular-season champions and finish a close second in our conference tournament. With such a young team, we really didn't know what to expect from ourselves, but we knew that through hard work, we could put ourselves in a pretty good situation by season's end.

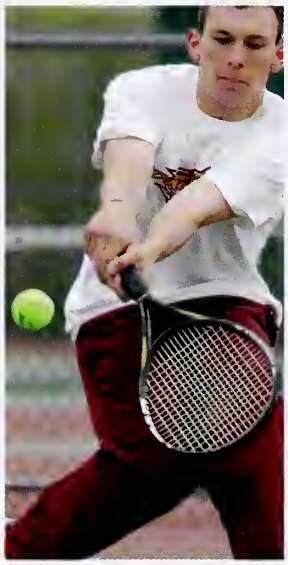

The 2003 women's tennis team was an amazing group of athletes and friends. They focused and worked hard every day out on the courts. They were constantly pushing themselves individually and as a team. The team's positive attitude, sportsmanship, close friendships and laughter all made the season a huge success. Highlights of the season included a 9-0 victory over Concordia Mequon, third place at the conference tournament, and many trips to the Beef-a-Rool

The 2004 baseball team dealt with much adversity, most notably the death of teammate and friend Drew Knipper in November. Despite that and a handful of injuries, we were still competitive with a young team. We overcame a difficult stretch of play and went 5-0 in the final week of the season to earn a berth in our conference tournament. Our bullpen was a high point throughout the season, and we saw several fine freshman players develop this year. The Cougars are very optimistic about the future with this fine core of talent returning in 2005.

The 2004 Cougar softball team made great strides toward success. This team was very young; however, their determination and will to win pushed them to new heights. I am very proud of their accomplishments and extremely excited about their future. From the first day of practice until the very last game, I watched this team work, sweat and never give up on the goals they set early in the season. I never doubted their will to win and I am proud to be their coach. Their will be a great deal of talent returning next season and should prove to be even more successful in coming years. This is definitely an exciting time to be a part of Cougar softball!

Coach Kathy Gebhardt

A newfound commitment, a new coaching staff, and aone of Concordia's largest freshman football classes (over 50) in recent years signaled the beginning of a new era for Cougar football. We were a very young team with a formidable task of putting the building blocks in place for a successful prgram, both on and off the field.

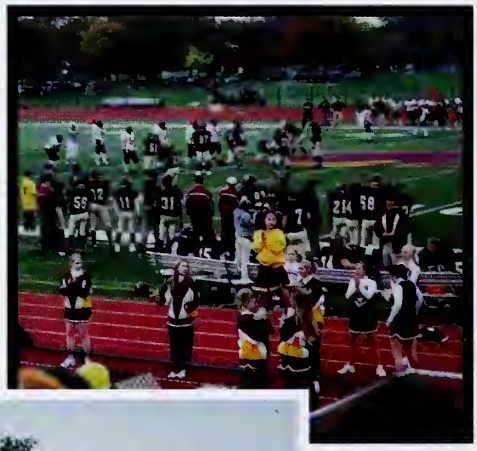

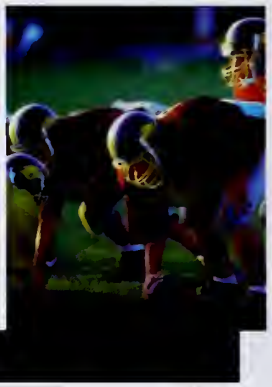

As the season neared its end, we came of age and learned how to win. We finished strongly with wins over Benedictine and Eureka, but those were only the beginning of our quest for success. Our 2005 season will build on what we accomplished, and the only direction we will go is forward.

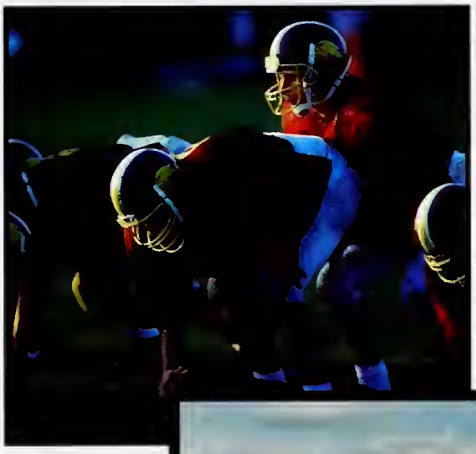

The 2003 Cougar volleyball season was a big success. This year's team showed determination and a strong competitive spirit throughout the year that contributed to our achievements. WE had strong leadership from our seniors who gave our team a strong foundation to lean on. This team, however, would not have accomplished so much if it had not been for all our players who each played a role (whether in practice or in games) in pushing this squad to a higher level. We are looking to return some great talent and be very competitive once again next year. GO COUGARS!

[redacted]

[redacted]

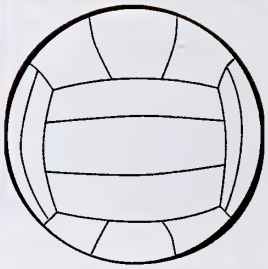

[redacted]

[redacted]

COUGARS

INTERMURALS

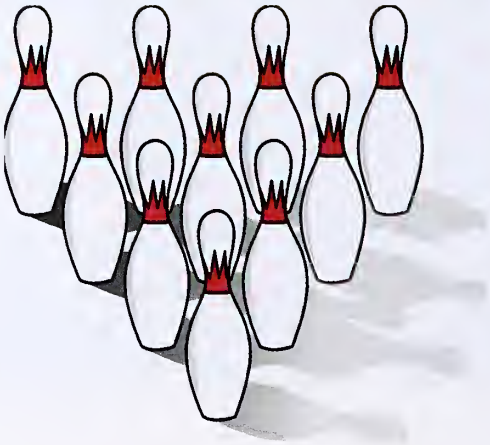

INTERMURALS

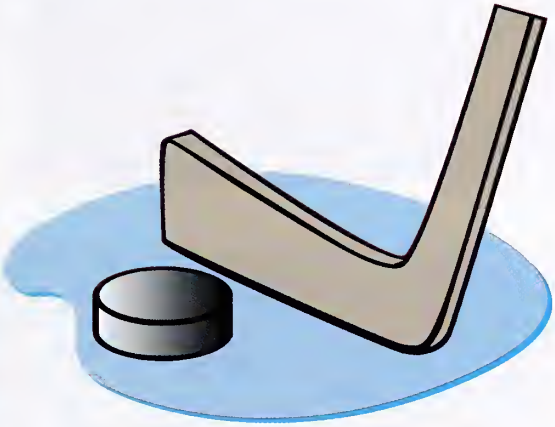

where's the Party?

Concordia Student Life

WORDS

are not enough

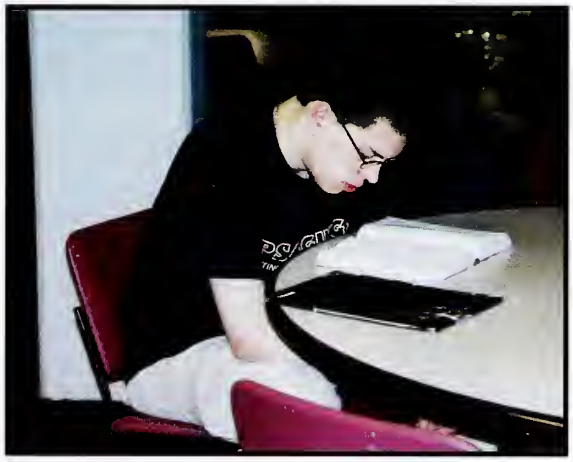

Admission Ambassadors

ALL OUT!

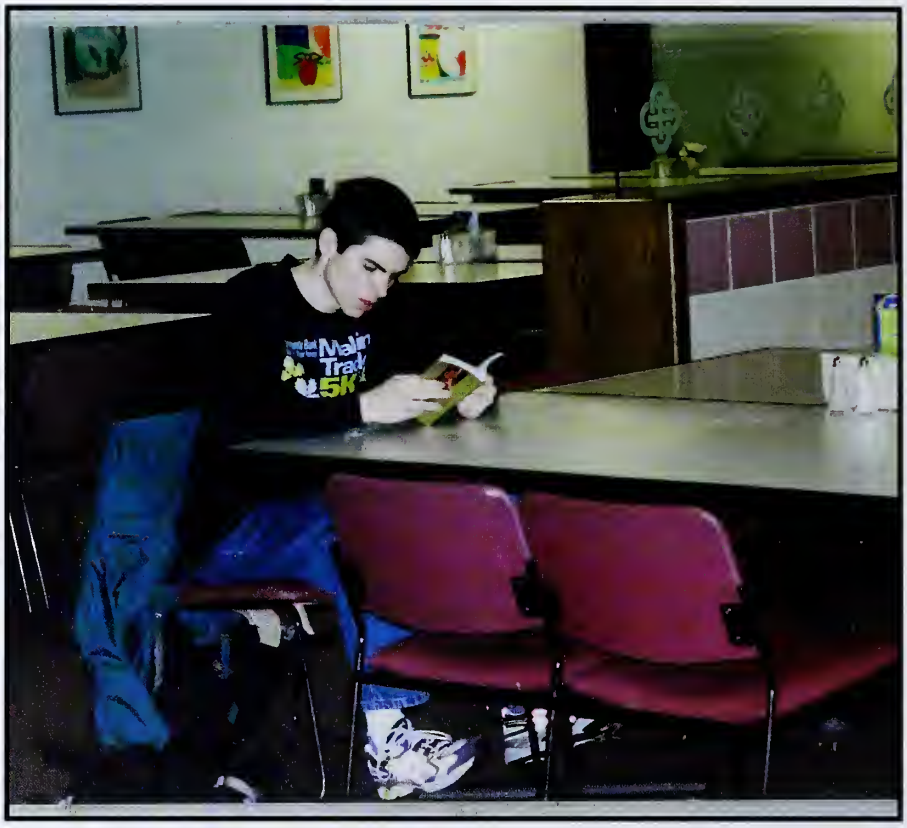

GO FOR IT!

Good to Go

Yada
Yada
Yada

we're in this
together

Hey

DARE to DREAM

later

no regrets

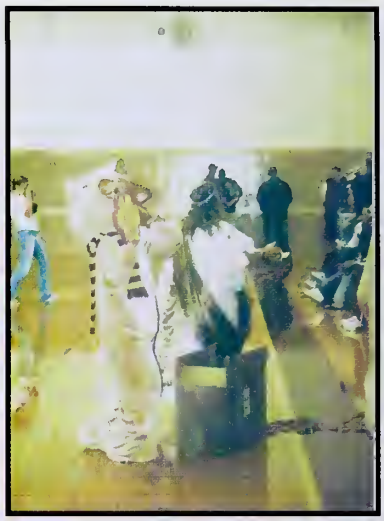

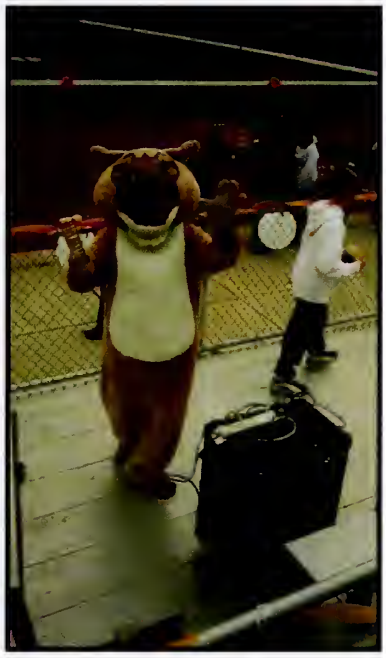

Spring Formal

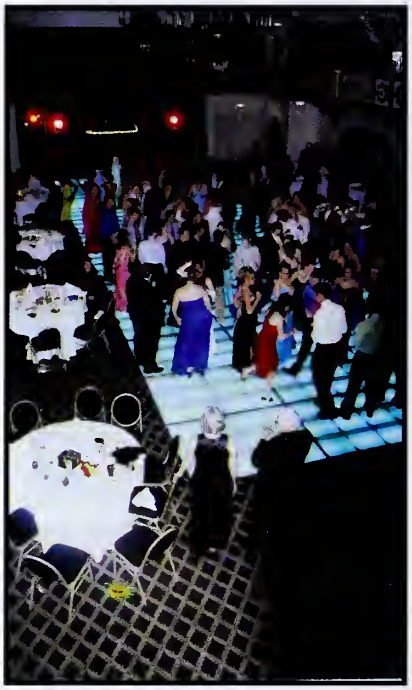

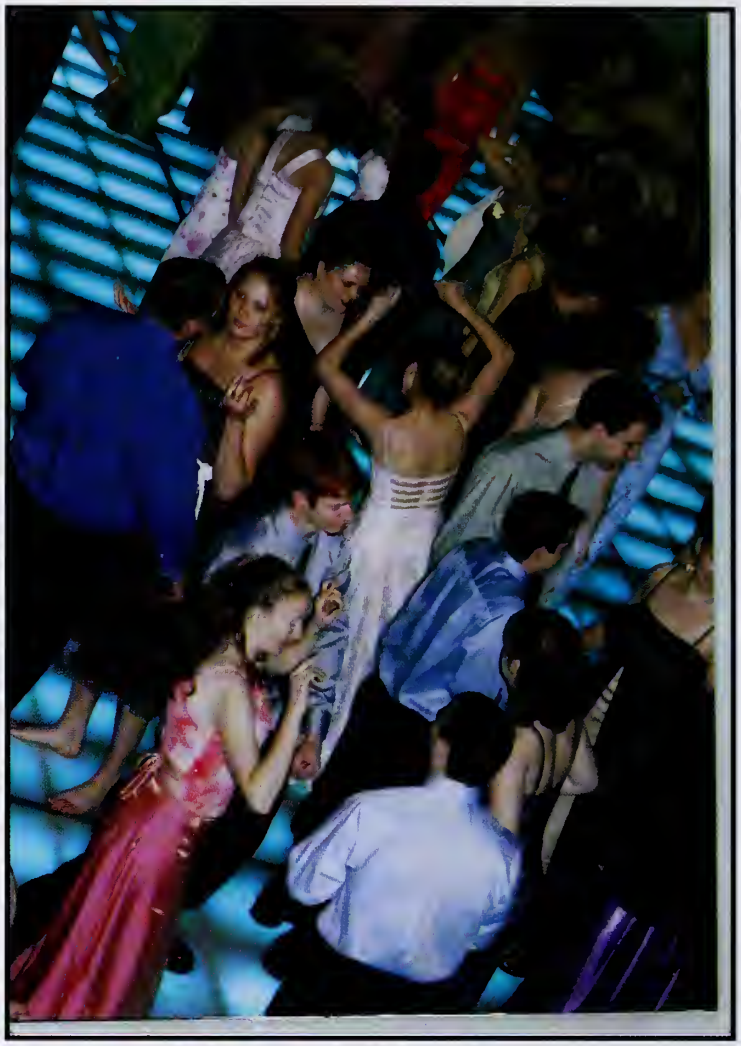

Spring Formal

AUTOGRAPHS

AUTOGRAPHS

AUTOGRAPHS

AUTOGRAPHS

AUTOGRAPHS

AUTOGRAPHS

Seniors 2003-2004

Elizabeth Ahlersmeyer

Nicola R. Ardrey

Michelle Bahr

Evangeline M. Bauer

Rachel Ann Bernardin

Rebecca Berterman

Elizabeth Blakemore

Emily Lynn Bluege

Erin Bramscher

Krista Brandt

Jessica Rae Brockwell

Joshua Bulak

Congratulations Graduates!

Christina Byers

Rebecca Calvin

Tania Canjura

Becky Carrier

Elizabeth Laurel Cearlock

Rachel Lorraine Conley

Jennifer Lynn Dash

Eric James Donnelly

Stephanie Dunlap

John Michael Franklin

Michelle Freitag

Heather Graf

Graduating Class 2003-2004

Mary Colleen Green

Millicent A. Griffin

Emilie Lorraine Groth

Katie Ann Hansen

Jayme Hardy

Kimberly T. Harrison

Chandlebray Hein

Jennifer Heitman

Gretal Helming

Lauren R. Hesterman

Hoyle Hoover

Tracy Horak

Congratulations Graduates!

Rachel Hosmon

Jessica Hurt

Luke Jacob

Julie M. Johnson

Debra Lynn Joorfetz

Katherine Keller

Robyn Ann Kitzerow

Jenny L. Korczyk

Kimberly Kral

Kelli Kramer

Timothy J. Krieg

Kari Krueger

Graduating Seniors 2003-2004

Tracy Krueger

Marta L. Kukal

Jon Leslie

John Liljewall

Nathan A. Loewe

Marcus K. Lucy

Jason Marquez

Charise McCarthy

Carisa D. Meier

Rebecca Lyne Messmann

Danelle Marie Metzger

Laura A.H. Miller

Seniors 2003-2004

Natalie Anne Miller

Jennifer Moeller

Joshua Moldenhauer

Lindsay Marie Mueller

Joanna Noelle Newman

Rebecca Nichols

Lauren Olson

Sarah Paganes

Elizabeth Ann Pahnke

Taneka Andrea Parker

Anthony Pate

Cristina H. Petersen

Graduating Seniors 2003-2004

DeNosha Prince

Kim Reimann

Elizabeth L. Renzi

Aaron M. Richert

Julie Marie Roerdink

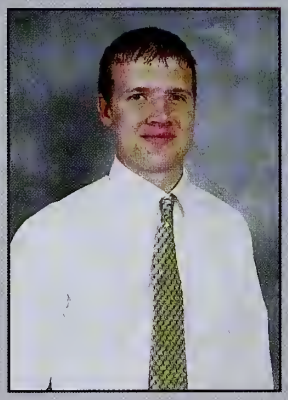

Mark A. Rudzinski

Maiko Saito

Aaron Schalk

Stephanie Schutz

Jason Shuler

Abigail Smolich

Jennifer Snobeck

Seniors 2003-2004

Korie Michelle Sorenson

Ellen Spaulding

Jonathan P. Stark

Lisa Suzanne Steinbrenner

Robert Stock

Eric J. Swanson

Emilie Taylor

Sherida Taylor

Kari Tessendorf

Erin Thompson

Katerina Tomaras

Nickolas Utech

Benjamin Vogel

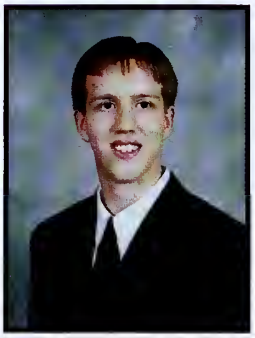

Andrew M. Walton

Kristin D. Warren

Lisa M. Woodford

Congratulations Graduates!

Graduates not pictured:

Freshman

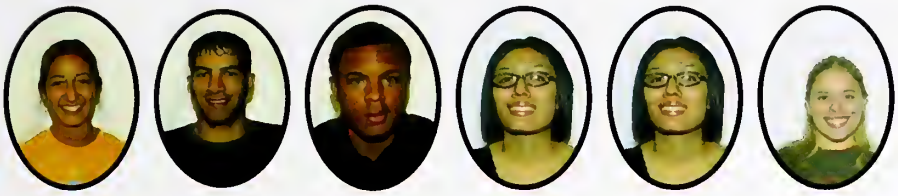

Acosta, Vanessa
Alansari, Malik
Allen, Justin
Alsin, Corinn
Alvarez, Jessica
Anderson, Catherine

Anderson, Justin
Andino, Luis
Antor, Donald
Ashmann, Angela
Augustine, Melissa
Baer, Timothy

Baker, Ryan
Bangert, Jason
Barry, Kathleen
Bauer, Tiffany
Bean, Trivathia
Becker, Carol

Bekebrede, David
Bell, Melinda
Benetatos, Salvatore
Bensfield, Aubrey
Beyekan, Shafela
Bickett, Monica

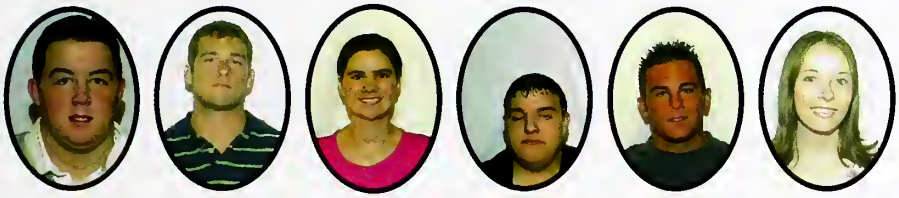

Birner, Kevin
Bishop, Keith
Bluege, Erica
Bode, Joshua
Bolger, Daniel
Bolognini, Jennifer

Bosler, Shawn
Brandt, Mark
Brauer, Matthew
Braun, Cara
Broge, Heather
Brown, Michael

Freshman

Brown, Robert
Brutto, Erin
Buckley, Lionel
Burke, Brandon
Cahoon, Kathleen
Callahan, Aislinn

Cameron, Luther
Campos, Matthew
Canales, Aileen
Cannella, Michael
Cao, Min
Carey, Laura

Carney, Melissa
Ceisel, Joseph
Cerceo, Thomas
Chavez, Dulce
Clancy, John
Colon, Alexandra

Conterio, Daniel
Davids, Jennifer
Davis III, Jordan
Day, Nicholas
Deak, Emily
Dixon, Anthony

Dreier, Carissa
Durand, Mathieu
Durbin, Kenneth
Eberling, Peter
Eckert, Laurie
Edwards, Timothy

Eisman, Amy
Engerer, Trisha
Erdman, Matthew
Fenker, Aaron
Fletcher, Katherine
Fratu, Simona

Freshman

Frey, Shana
Freyer, Karl
Frusti, Gabriel
Fuiten, Jamie
Gales, Diana
Garrels, Shawna

Geiger, Melanie
Geoca, Alexander
George, Anna
George, Jerin
Gladney, Lawrence
Gonya, Daniel

Grabowski, Greg
Grelle, Brandon
Gribble, Michael
Groerich, Jason
Grubb, Jennifer
Grube, Aaron

Gruben, James
Guerrero, Elena
Guerrero, Jacqueline
Guetzkow, Leanne
Gunther, Amber
Hamrick, Jonathan

Haney, Elizabeth
Hansa, Jeffery
Hansen, Haley
Harper, Alan
Harvey, James
Hassebrock, Nicholas

Hayes, Joshua
Hedberg, Rachel
Hein, Emily
Herrera, Lorena
Hippner, Julia
Ho, Nam

Freshman

Hoernig, Elisabeth
Hohenstein, Lori
Holajn, Ryan
Holt, James
Howland, Michael
Hruska, Nick

Hudson, Curtiss
Huegel, Nicholas
Huse, Thomas
Isaac, Charbel
Jensen, Jennifer
Jensen, Melissa

Johnson, Andrene
Johnson, Brett
Johnson, John
Johnson, Kenyetta
Jones, Ashley
Kalenik, Peter

Kecseg, Jillian
King, Maurice
Kitajima, Tamiko
Klement, Kathryn
Klimczak, Barbara
Konrad, Kristine

Kooima, Alyssa
Kopacz, Megan
Kramer, Katrina
Kramer, Leah
Labahn, Sarah
LaChapelle, Alexis

Lafler, Ryan
Lawlor, Alec
Lemon, Stanley
L'Esperance, Kallie
Linden, Janet
Linderman, Christa

Freshman

Logan, Jennifer
Lonneman, Kari
Loving, Helen
Lucas, Katheryne
Machemer, Matthew
Machkova, Plamena

Macke, Bret
Markovich, Alan
Markworth, Rebecca
May, Brian
Mazgaj, Malgorzata
Mazzaferro, Steven

McAdams, Sean
McCain, Erica
McCleery, Edward
Metzger, Nora
Meyer, Jonathan
Miller, Emily

Miskovic, Jovana
Moavero, Kristyn
Muench, Ethan
Murakami, Rebecca
Murphy, Ryan
Nahnsen, Jessica

Naretta, Diane
Nelson, David
Nelson, Suzanne
Newton, Darrel
Nietfeldt, Matthew
Norgaard, Kristen

Noster, Tate
Nowak, Danielle
Nunez, Francisco
Nuoffer, Amelia
Oberlin, Daniel
Oetting, Tara

Freshman

Olson, Erik
Oppenneer, Allison
Orr, Travis
O'Toole, Kelly
Pacini, Anna
Palmreuter, Lisa

Paluch, Julie
Pastorius, Rebecca
Peace, Chad
Pearson, Derrick
Peters, John
Peterson, Keith

Phillips, Michael
Portante, Valerie
Potts, Brian
Prange, Kristin
Preto, Christina
Prinz, Steven

Pruitt, Cristina
Rasmussen, Matthew
Reeb, Tara
Reimann, Taralyn
Renzelmann, Laura
Ressler, Carrie

Rhinehart, Andrew
Richardson, Danny
Rieches, Jill
Rivard, Kate
Rohe, Krista
Rotter, Leanne

Rowry, Lonale
Russell, Raymond
Sanchez, Santiago
Sanders, Shayla
Sanew, Michael
Schian, Aaron

Freshman

Schindler, Christopher
Schnabel, Adam
Schneider, Laura
Schubert, Robert
Schumacher, Joshua
Scott, Jamal

Seggebruch, Lindsey

Sever, Christopher
Shaw, Daniel
Sievenpiper, Talitha
Sinclair, Atoi

Smith, Matthew
Smith, Shannon
Sohn, Andrew
Son, Young
Speerbrecker, Adam
Spiegel, Chelci

Springer, Sherry
Sproule, Jalynn
Squire, Mark
Starr, Kristina
Steele, Rachel
Stein, Rebekah

Steinke, Sarah
Stelzer, Hans
Stottlemyer, Joy
Stuemke, Kennon
Swain, Adam
Sweitzer, Renee

Swiatkowska, Agnes
Thomas, Rodney
Tohmas, Tiesha
Thompson, Emmylou
Treatch, Richard
Uden, Julie

Freshmen

Vasilie, Michael
Velasquez, Dirvelis
Vogt, Naomi
Vranas, Argiro
Waldie, Melissa

Wallin, Ashley
Wang, Ziluan
Warner, Lisa
Werner, Brock
Weschke, Kassandra

Wietfeldt, Matthew
Winsemann, Sara
Wittenberger, Kristin
Wojciechowski, Leslie
Wolff, Aaron

Wolk, Richard
Wright, NaKisha
Yerkes, Sean
Young, Emily
Zenger, Lisa

Sophomore

Abbott, Megan
Angerman, Ashley
Amesen, Jodi
Arquilla, Laura
Avery, Ryan
Bageanis, Rebecca

Barber, Carrie
Barthi, Lacey
Barton, Lisa
Bauman, Natalie
Beaudway, Nina
Bishop, Heidi

Blank, Allison
Bova, Crystal
Bradley, Steven
Brase, Michelle
Bray, Holly
Britton, Jason

Brooks, Justin
Buth, Shannon
Byers, Colin
Byers, Holly
Canas, Griselda
Carnehl, Benjamin

Celmer, Katrina
Chin, Barbara
Christopoulos, Nicole
Chun, Patrick
Claude, Amy
Clausing, Mary

Costa, Louis
Dargatz, Katie
David, Lindsey
De Armond, Zachary
De Loach, Jason
Denninger, Jessica

Sophomore

Dewitt, Andrew
Dittmer, Abigail
Drane, Lauren
Dubert, Raymond
Eisenmenger, Miriam
Enke, Sarah

Farrell, Cody
Regan, Roger
Ferwerda, Joseph
Figiel, Katie
Florkow, Stacie
Forehand, Daniel

Frese, Daniel
Frick, Matthew
Fuehrmeyer, Daniel
Gibbon, Lindsey
Glinke, Robert
Gonzalez, Abigail

Good, Jeremy
Gorka, Stephanie
Gullicksrud, Timothy
Happe, David
Harris, Daniel
Harris, Sarah

Heidkamp, Michael
Hesskamp, Trixy
Hill, Courtney
Hogarth, Heather
Hosmon, Abigail
Hughes, Jennifer

Hull, Christopher
Hulsey, Melissa
Humphris, Emily
Illsley, Kirsten
Jensen, Kari
Jirasek, Sarah

Sophomore

Johnson, Alissa
Johnson, Allison
Johnson, Kristin
Johnson, Mary
Jones, Debbie
Karkan, Dwight

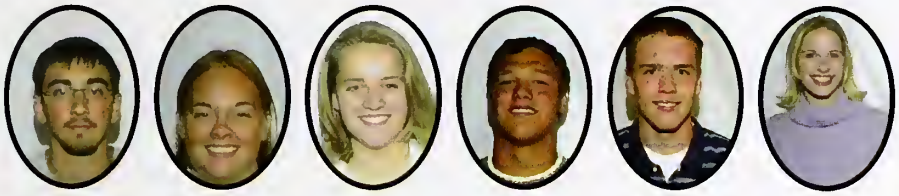

Kennedy, Cory
Ketcher, Amanda
Knight, Jana
Krueger, Kyle
Kuehner, Karl
Kuiper, Rachel

Kuzmar, Jacqueline
Lee, James
Lehker, Mark
Lewandowski, Christina
Liefer, Kristin
Limbaugh, Melissa

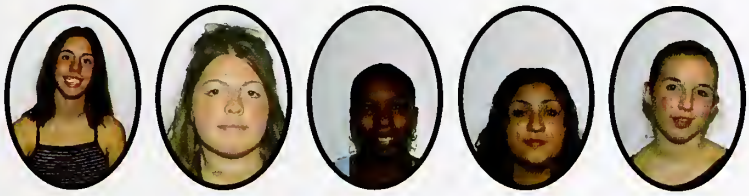

Limon, Maria
Look, Lindsay
Lucio, Jacqueline
Marquez, Alisia
Marroquin, Ana
Matheson, Heather

McKeag, Brendan
McMahon, Kathleen
Meier, Jenny
Meier, Katharine
Melendez, Celia
Miller, David

Moeller, Lea
Monk, Allison
Moore, Anna
Nelson, Jennifer
Nicholl, Michael
Nordhaugen, Sarah

Sophomore

O'Krongley, Kristina
O'Mara, Amanda
Osbun, Michael
Parrilli, Kimberly
Patterson, Nathan
Pederson, Anne

Petersen, Katherine
Platt, Craig
Pokrandt, Courtney
Pollert, Sara
Ponder, Erin
Post, Jennifer

Rahn, Gina

Reckling, Aaron
Redmann, Nicole
Reeb, Travis
Reyes, Rechelle Anne

Robson, Allison
Roman, Francisco
Romo, Victor
Rosenthal, Diane
Ross, Sarah
Ruhmann, Amanda

Russell, Andrew
Rust, Gretchen
Sadler, Rebecca
Saldierna, Jessica
Sater, Cassandra
Saurmann, Amanda

Schalla, Amber
Schempf, Andrew
Schlachter, Phillip
Schmidt, Stephanie
Schoof, Erin
Schultz, Rachel

Sophomore

Sekki, Sarah
Simon, Desiree
Simpson, Parris
Aloka, Amanda
Smolucha, James
Snider, Stacey

Solum, David
Steele, Amanda
Sterbenc, Melinda
Stevens, Desiree'
Stock, Joseph
Stokes, Marsha

Story, Mallory
Tapia, Monica
Teike, Erin
Teske, Matthew
Tinker, Stacey
Tirmenstein, Andrew

Toomey, Robert
Triebold, Robert
Troemel, Adrienne
Truby, William
Ulm, David
Urban, Michael

Vogel, Mary
Volkarner, Stephen
Vrtis, Lisa
Wahl, Abigail
Walker, Ashley
Walkington, Danielle

Weidner, Melanie
Wenger, Jessica
Wettstein, Donald
Wetzel, Trina
Wickboldt, Anne
Wicklund, Erik

Sophomore

Wilhelms, Justin
Williams, Crystal
Wilson, Mary
Witte, David
Wolfe, Erin

Woock, Emily
Wydra, John
Yates, Brandon
Zehme, Loretta
Zielke, Elizabeth

Zuhone, Kirk

Junior

Adair, Lindsay
Albers, Bethany
Anderson, Melinda
Arcan, Adina
Arroyo, Marcela
Aurich, Kristine

Baikie, Marcus
Barton, Beth
Bauer, Evangeline
Bayer, Timothy
Benson, Rachel
Bernardin, Rachel

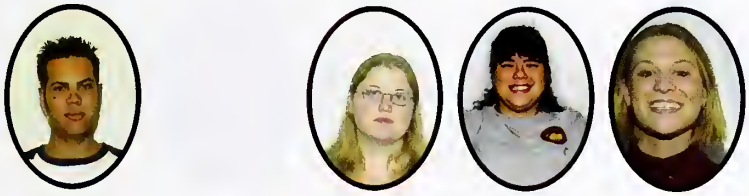

Bishop, April
Blobaum, Benjamin
Boehne, Tiffany
Bouchard, Connie
Bowlin, Shandra
Brandt, Amy

Bratko, Kathryn
Brewer, Patrick
Broz, Donna
Brubaker, Lindsay
Bundalo, Kathryn
Cepican, Crystalyn

Chromcak, Scott
Collins, Thomas
Comrie, Jessica
Cramer, Ryan
Cranor, Adrienne
Croft, Erica

David, Alicia
De Young, Theresa
Dembeck, Kathryn
Derby, Melissa
Di Zerega, Jessica
Doguim, Jeannette

Junior

Dollar, Jordan
Donohoe,Adam
Dougill, Amy
Douglas, LaNora
Dreessen, Sarah
Eisman, Benjamin

Farrand, John
Farrand, Paul
Fatz, Carrie
Festa, John
Flynn, Stacy
Fuchs, George

Gaskins, Jennifer
Gehrke, Jeffrey
Genter, John
Gerfen, Jennifer
Getzelman, Scott
Gimbel, Andrew

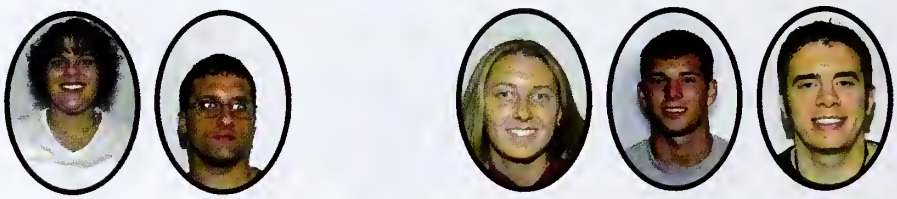

Gipson, Anthony
Gonzalez, Maria
Graf, Christina
Griffin, millicent
Guza, Timothy
Hansen, Emily

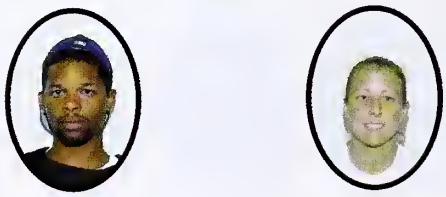

Heath, Michael
Heinz, Holly
Heitkam, Jeremy
Hemme, Victoria
Henderson, Charles
Henderson, Stephanie

Hicks, Carl
Hones, Elizabeth
Huber, Kari
Hueseman, James
Huls, Martha
Jauhar, Sabaah

Junior

Jelonek, Stacy
Jenks, Amber
Johnson, Bridget
Kaiser, Jennifer
Kammrath, Andrew
Ketcher, Bethany

Kim, Gina
Klatt, Holly
Klement, Amberleigh
Kloess, Katrina
Kloess, Kristin
Kramer, Sarah

Krause, Rachel
Lail, Emilie
Lambert, Jason
Lanham, Jenelle
Larson, Michael
Latzke, Jeremy

Lausman, Sarah
Lebron, Deannna
Lee, Shannon
Lewis, Matthew
Lindblom, Stephanie
Linzing, Stephanie

Loesel, Andrea
Luepke, Katherine
Maas, Alison
Madden, Mark
Marin, Cesar
Marquez, Veronica

Marrocco, Francis
Martin, Joshua
Mc Adams, Ryan
Mc Callum, Herman
McDonald, D'Andre
Medrano, Orlando

Junior

Merrithey, Megan
Mierow, Rachel
Mietzner, Kyle
Miller, Matthew
Mitchell, Elve

Mowery, Grace
Muich, Andrew
Mumme, Johanna
Murdock, Tawania
Musser, Lindsey
Nash, James

Newton, Elizabeth
Nielsen, Jacqueline
Nivar, Rafael
Nord, Martin
O'Connell, Jennifer

O'Dell, Thomas
Oschwald, Heather
Paduch, James
Pate, Anthony
Patek, Jennifer
Peters, Mark

Petzold, Jami
Pflug, Kathryn
Prahl, Katherine
Rallis, Hope
Reese, Tierra
Riebe, Matt

Roberts, Geneva
Robison, Bradley
Robson, Cassandra
Rossmann, Richard
Rusnak, Jonathan
Ryan, Julie

Junior

Sampson, Eric
Santiago, Jason
Schelp, Christopher
Schmidt, Emily
Schmitz, Rachel
Schneider, Nicole

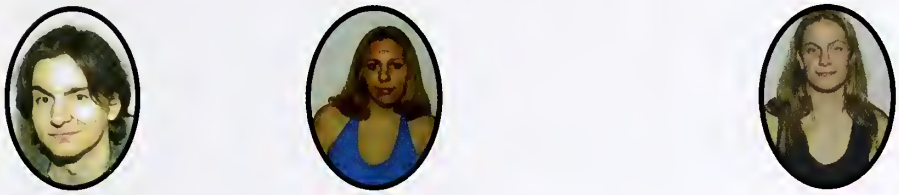

Schrader, Daniel
Schvach, Justin
Scully, Amber
Sedor, Melissa
Severson, Heidi
Shaffer, Rachel

Simoncelli, Lisa
Singleton, Yolanda
Skillen, Julia
Sorenson, Adam
Stair, Laura
Stangeland, Angela

Stein, Jennifer
Stelzer, Wilbert
Stewart, Megan
Strope, Linnea
Thein, Marianne
Timm, Nicolas

Tobiaski, Leah
Trathen, Kathryn
Tremper, Victoria
Tucker, Donna
Van Dyke, Thomas
Van Heest

Veldhuizen, Joseph
Volkman, Christopher
VonHagel, Alisa
Wach, Bernadette
Willig, Geoffrey
Zielke, Joel

Gross 150's

Gross 160's

Gross 260's

4th Gross

Gross 350's

Gross 360's

Gross 560's

Gross 550's

Gross 660's

1st Mary-Martha

3rd Mary-Martha

1st Jonathan

2nd Jonathan

3rd Jonathan

Gross 250's

2nd Krauss

3rd Krauss

Dorm Life

3rd Brohm

AUTOGRAPHS

AUTOGRAPHS

AUTOGRAPHS

AUTOGRAPHS

AUTOGRAPHS

AUTOGRAPHS

AUTOGRAPHS

AUTOGRAPHS

jostens